

CERTIFIED LAND CORNER RECORDATION

DESCRIPTION OF CORNER EVIDENCE FOUND, AND ORIGINAL RECORD (If known)

LOCATION Found 80d spike at South edge of bituminous of Horse Creek Rd.

S.33 S.34
S.4 S.3

T. $\frac{15}{14}$ N., R.67W

DESCRIPTION OF MONUMENT AND ACCESSORIES ESTABLISHED
TO PERPETUATE THE ORIGINAL LOCATION OF THIS CORNER:

See ties below.

SKETCH, WITH COURSE AND DISTANCE TO ADJACENT CORNER IF DETERMINED IN THIS SURVEY.
(May Sketch or Paste Reproduction on Reverse Side.)

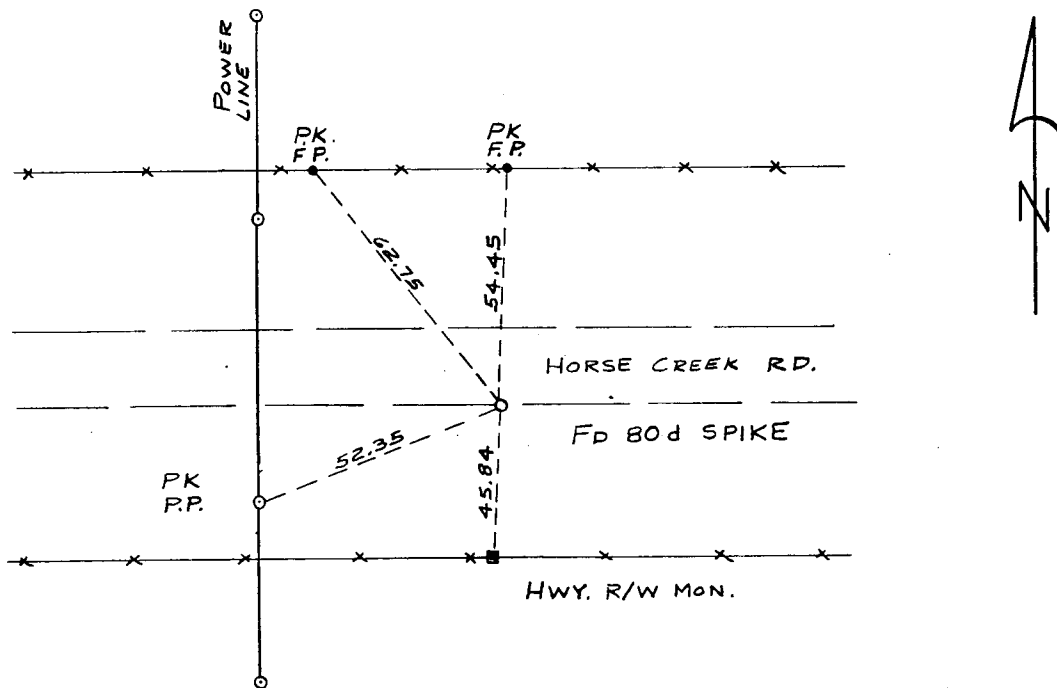

I, JOHN A. STEIL certify that I have carefully performed or reviewed the work done on the diagrammed corner as reported on this recordation form and approve the same.

John A. Steil 2500
Signature of Surveyor Registration No.

STATE OF WYOMING,
Office of Clerk and Recorder,
County of Taramie

568920

This "corner record" was filed for record on the _____ day of FEB 15 1980, 19____, was noted on the cross-index plat and is assigned page No. _____, in book No. _____.

James C. Whitehead
County Official

Cross Index No.	T. _____	R. _____	Mer.
	<u>213</u>	T. <u>15</u>	R. <u>67</u> Mer.
	<u>A 13</u>	T. <u>14</u>	R. <u>67</u> Mer.
	_____	T. _____	R. _____ Mer.
	_____	T. _____	R. _____ Mer.
	_____	T. _____	R. _____ Mer.
	_____	T. _____	R. _____ Mer.